

NOVAtime 1000

SBE Express

Time & Attendance Solution

Big business features, small business price – NOVAtime 1000 SBE Express is the best valued time clock solution. It comes with a powerful proximity clock, mounting hardware, 50' RS232 cable, and 20 badges. It includes everything you need to get started, along with a detailed easy-to-understand Reference Guide, which will walk you through all the steps to install and configure the software to get you up and running quickly.

Fully network ready – Fully network ready – NOVAtime's SBE Express software supports unlimited multi-user configurations in a local area network (LAN) environment, or can function on a stand alone PC. The access group set up is flexible so you can give personnel access to only the information and functions they need. The security set up is menu driven and customizable for each user. NOVAtime allows you to block pay rates and social security numbers for privacy protection.

Best of all, NOVA1000... is **fully upgradeable** to the unlimited employee version called NOVAtime 2000 and NOVAtime 3000 SQL Enterprise Edition, allowing support of up to thousands of employee

Package Includes:

- 1 NT300 Proximity terminal with mounting hardware
- 1 CD-ROM with NOVA1000 software
- 1 50' RS232 cable
- 20 Proximity Badges
- 1 Quick Start Guide

NOVAtime 1000 SBE Express Features:

- Choice of 25, 50, or 100 employee versions
- Policy setups to manage most calculation rules
- 5 Pay Policies
- 30 Shifts
- 3 Pay Categories (Full Time, Part Time, and Temporary)
- 3 Employee Group Levels i.e.: Location, Department, and Job
- PC Keyin module available (no hardware needed)
- SQL type report generator engine
- Object oriented programming using UML
- IN/OUT board, displays who's in

Payroll Bridges:

- ADP Payroll
- Abra Payroll
- Advantage
- Advantage JTime Trak
- AMPAY AmeriPay Payroll
- CBS Payroll
- Ceridian
- CompuPay
- E-CHX Payroll
- Fidelity
- HELIX
- HRPS/PEO
- IPAY InterPay
- Millenium, MPI
- Paychex Paylink
- Paychex Preview
- PayCommOnline.Com
- PAYCOR
- Payroll Associates
- PCS Payroll
- PrimePay Payroll
- QuickBooks 2002, 2003, & 2004
- Rapid Pay
- Wells Fargo





System Functions:

- 25, 50, or 100 active employee capacity
- Single or Multi-user network access
- Employee names displayed at the clock
- System Navigator to guide you through daily, payroll, monthly, and annual procedures
- Allows you to track Employee Benefit hours such as Vacation, Sick, PTO, etc.
- Warning at timesheet if employee exceeds their available benefit hours
- IN/OUT Board to display employee current status
- Powerful and flexible Report Generator with export capability
- Includes interfaces to over 20 payroll services (e.g., ADP, Paychex, QuickBooks, etc.)

System requirements:

- Windows 98, NT, NT WkStn, 2000, ME, and XP Pro
- Internet Explorer 5.0 or later
- PC with 450 MHz or better
- 128 MB RAM Minimum (256 recommended)
- 250 MB Free hard disk space
- Network interface card (if running on a LAN)
- 1 Serial COM port available
- Printer

System Navigator - walks you through tasks

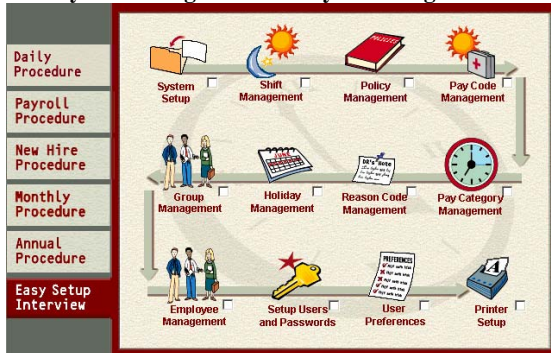

PC Keyin module, no hardware needed

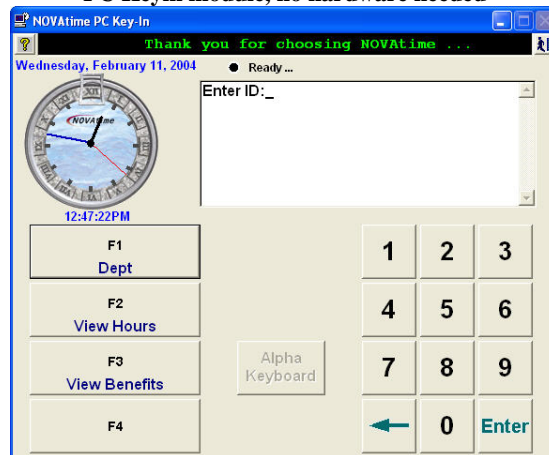

Options:

- Bar code or proximity badge reader clock
- Ethernet, Modem, or RS232 Serial communications
- PC Keyin module
- Upgradeable to NOVAtime 2000 or 3000 Enterprise editions

Employee Setup Screen

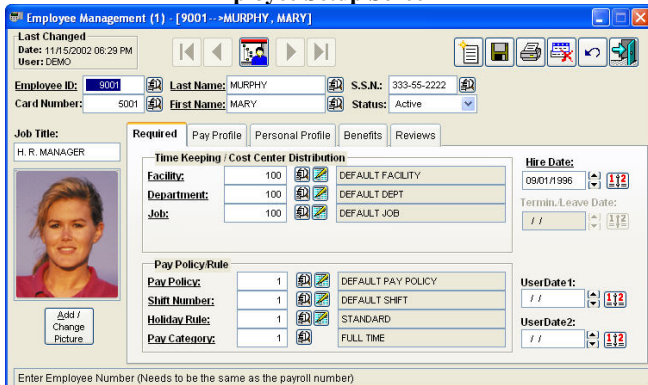

Policy Setup – set rounding, OT, etc.

